

CBSE RESULTS – May 2024

GRADE X

No. of Candidates appeared : 126

Highest in Aggregate : PAVNIKHA ANAND 98%

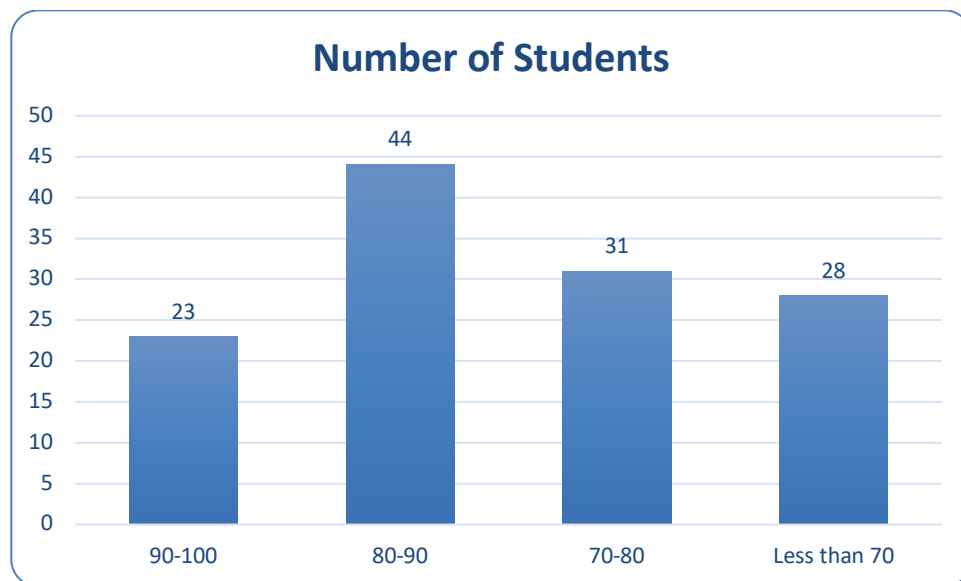

Highest in Subjects

Subject	Names	Marks (out of 100)
Standard Mathematics	GEETIKA CHEEKATMALLA	100
Basic Mathematics	CHARVI DEVMURARI	98
Social Science	PAVNIKHA ANAND	100
Hindi	1. LEKSHMI JAYAN 2. ANUSHKA SINGH 3. SRESHTA TEERDHANKAR PATURI 4. MANSHA RAJESH VASNANI 5. BHAAVYA HARWANI	95
English	SAADHURYA ANANDARAJ	98
Science	1. SHAKTHI RATHINAM BRINDAVAN 2. SUYASH VISHAL PATIL 3. HARSIMRAN SINGH	97
French	PAVNIKHA ANAND	100

CBSE GRADE X RESULTS – May 2025

No. of Candidates appeared : 94

Passed : 94

Highest in Aggregate : **SHAVIL AGARWAL** **97.4%**

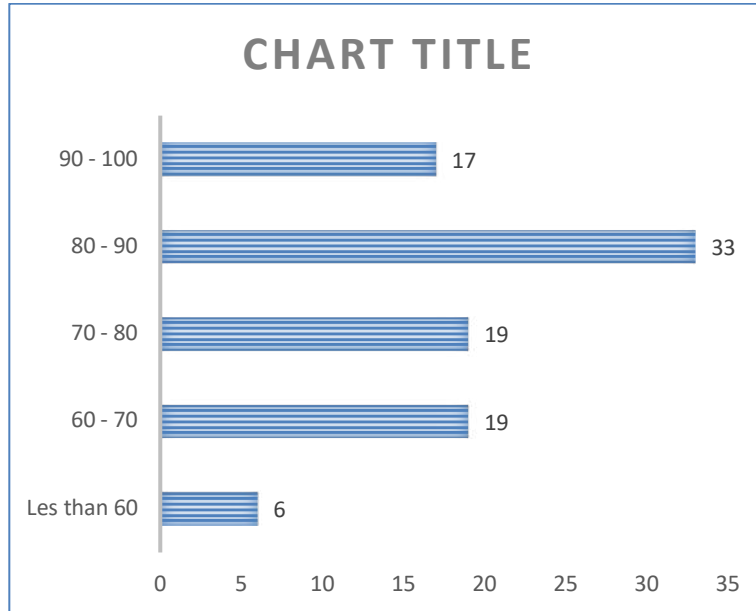

Highest in Subjects

Subject	Student Name	Percentage
Standard Mathematics	SHAVIL AGARWAL	99
French	1. DAIWIK KHATHURIA 2. ZIANA GROVER	99
Science	SHAVIL AGARWAL	98
English	ANMOL GUPTA	97
Hindi	KUBER GHANSHYAM DEVJANI	97
Social Science	1. KUBER GHANSHYAM DEVJANI 2. VAISHNAV VINESH	97
Basic Mathematics	ADITYA CHANDRASHEKHAR BHAT	96
Intro to Fin. Markets	VAISHNAV VINESH	100
Marketing & Sales	SHAVIL AGARWAL	100
Apparel	1. NANIYA MELE KOLANGATH 2. ZIANA GROVER	98
Food Production	JOANNA SUSAN SHERY	97

CBSE GRADE X RESULTS – APRIL 2026

No. of Candidates appeared : 92

Highest in Aggregate : ARNAV RAKSHIT 98%

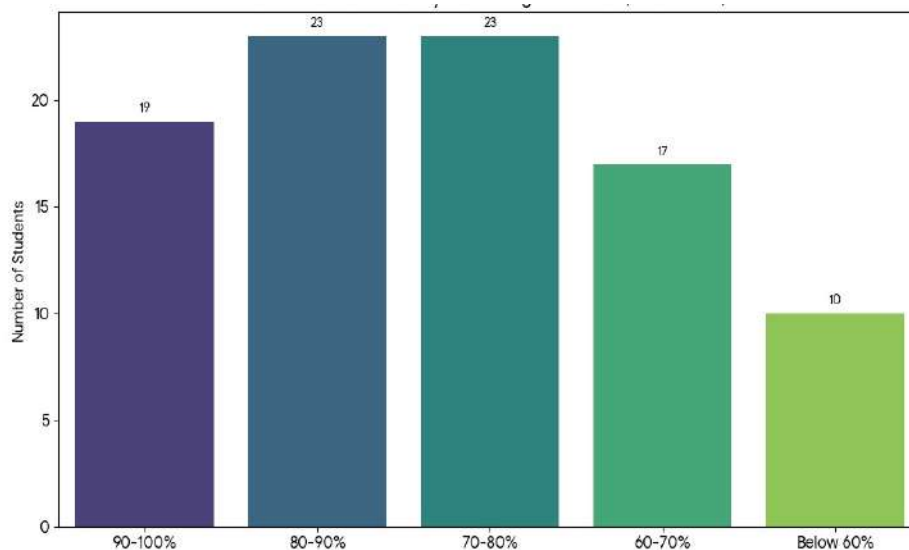

Highest in Subjects

Subject	Student Name	Percentage
Standard Mathematics	1. Anushka Chandel 2. Evoleht Reeta George 3. Manoranjan Bharathi Bakthavatchalam 4. Navya Sagaram	100
Social Science	1. Arnav Rakshit 2. Vaidehi Parikh	100
French	1. Dev Tilwani 2. Evoleht Reeta George	100
Science	Arnav Rakshit	99
English	1. Raanya Raj Nandani 2. Vaidehi Parikh 3. Vanshika Ghanshyam Devjani 4. Vedika Makwana	98
Hindi	1. Raanya Raj Nandani 2. Vanshika Ghanshyam Devjani	98
Basic Mathematics	Harsika Singh	91
Marketing & Sales	Vaidehi Parikh	99
Intro to Fin. Markets	Arya Kadam	97
Health Care	1. Dev Tilwani 2. Nikhila Chitra Rameshkumar	94
Apparel	1. Evoleht Reeta George 2. Yashika Singh	93

CBSE GRADE XII RESULTS – MAY 2024

No. of Candidates appeared	:	74	
Highest in aggregate	:	SHUBHASRI BERIA	97.6%

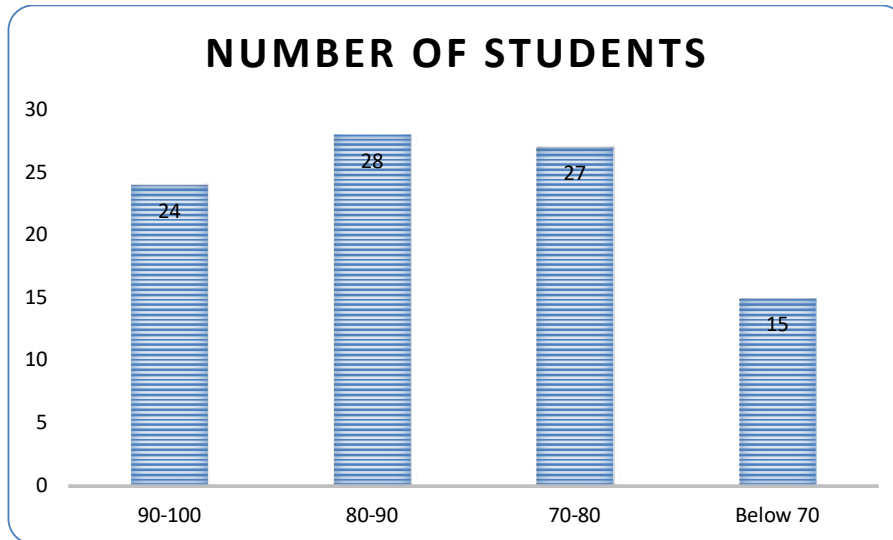

Highest in Subjects

English (98%)

SHUBHASRI BERIA

Physics (96%)

SHUBHASRI BERIA

Accountancy (100%)

DEVANSH SINGH THAKUR

Mathematics (96%)

ARYA SINGH

Applied Mathematics (97%)

KEYUR ANUPKUMAR VYAS

Inf.Pr (100%)

PIA FERNANDO

P.E. (95%)

KHUSHAL WADHWANI

Web Appl (92%)

MANYAH SEHGAL

Psychology (100%)

SHUBHASRI BERIA

Chemistry (98%)

KIARA GAJJAR

B.St. (97%)

KEYUR ANUPKUMAR VYAS

Biology (99%)

KIARA GAJJAR

B.Adm (99%)

PRERRNA ASNANI

Economics (98%)

1. KEYUR ANUPKUMAR VYAS

2. PARTHIBA SINHA

3. MILAN NAHAR

Food & Dietetics (98%)

KHUSHI WADHWANI

CBSE GRADE XII RESULTS – MAY 2025

NO OF CANDIDATES APPEARED	84																								
PASSED	84																								
OVERALL HIGHEST	AVENTIKA BALAJI 95.2%																								
<div style="border: 1px solid black; padding: 5px; margin-bottom: 10px;"> NUMBER OF STUDENTS AS PER THE PERCENTAGE SCORED </div> <table border="1" style="display: none;"> <caption>Number of Students as per the Percentage Scored</caption> <thead> <tr> <th>Percentage Range</th> <th>Number of Students</th> </tr> </thead> <tbody> <tr> <td>90 - 100</td> <td>15</td> </tr> <tr> <td>80 - 90</td> <td>34</td> </tr> <tr> <td>70 - 80</td> <td>27</td> </tr> <tr> <td>60 - 70</td> <td>7</td> </tr> <tr> <td>50 - 60</td> <td>1</td> </tr> </tbody> </table>	Percentage Range	Number of Students	90 - 100	15	80 - 90	34	70 - 80	27	60 - 70	7	50 - 60	1	<div style="border: 1px solid black; padding: 5px; margin-bottom: 10px;"> PERCENTAGE OF STUDENTS RANGE WISE </div> <table border="1" style="display: none;"> <caption>Percentage of Students Range Wise</caption> <thead> <tr> <th>Percentage Range</th> <th>Percentage of Students</th> </tr> </thead> <tbody> <tr> <td>50 - 60</td> <td>1%</td> </tr> <tr> <td>60 - 70</td> <td>3%</td> </tr> <tr> <td>70 - 80</td> <td>32%</td> </tr> <tr> <td>80 - 90</td> <td>41%</td> </tr> <tr> <td>90 - 100</td> <td>18%</td> </tr> </tbody> </table>	Percentage Range	Percentage of Students	50 - 60	1%	60 - 70	3%	70 - 80	32%	80 - 90	41%	90 - 100	18%
Percentage Range	Number of Students																								
90 - 100	15																								
80 - 90	34																								
70 - 80	27																								
60 - 70	7																								
50 - 60	1																								
Percentage Range	Percentage of Students																								
50 - 60	1%																								
60 - 70	3%																								
70 - 80	32%																								
80 - 90	41%																								
90 - 100	18%																								

HIGHEST IN VARIOUS SUBJECTS

S.NO	SUBJECT	STUDENT NAME	PERCENTAGE
1	BUSINESS STUDIES	ASHISH VINU JOHN	100
2	ACCOUNTANCY	MISHTI CHIPLUNKAR	99
3	BUSINESS ADMINISTRATION	AANYA SHARMA	99
4	INFORMATICS PRACTICES	PRANAV MOOLAPATTU	99
5	CHEMISTRY	TANISHA RANJEET BAJAJ	98
6	FOOD NUTRITION & DIETETICS	MAYREEN FATIMA	98
7	MATHEMATICS	AVENTIKA BALAJI	98
8	PHYSICAL EDUCATION	SANIA IRFAN MAKNOJIA	98
9	PHYSICS	AVENTIKA BALAJI	98
10	PSYCHOLOGY	KRUTI OZA	98
11	WEB APPLICATION	HARSHITA PANDEY	97
12	BIOLOGY	SANIA IRFAN MAKNOJIA	96
13	ECONOMICS	AAYUSH KUMAR	96
14	ENGLISH	AISHWARYA RAMESHKUMAR	96
15	APPLIED MATHEMATICS	VIDHUSHI	94

CBSE GRADE XII RESULTS – MAY 2026

No. of Candidates appeared : 68

Highest in Aggregate : GEETIKA CHEEKATMALLA 95.2%

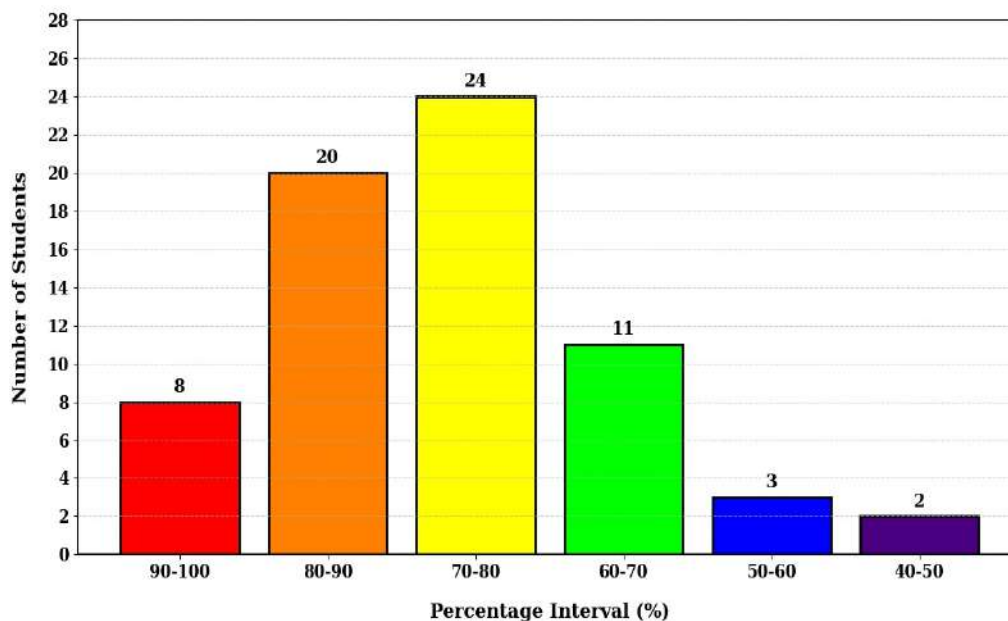

Highest in Various Subjects

S.NO	SUBJECT	STUDENT NAME	PERCENTAGE
1	ACCOUNTANCY	AADYANSH MAHARANA	100
2	FOOD NUTRITION & DIETETICS	GEETIKA CHEEKATMALLA	100
3	ENGLISH	AARAV CHATTERJEE	99
		ANUSHKA SINGH	
		SAI MOHIT GARAGA	
4	INFORMATICS PRACTICES	ADITYA KUMAR	98
5	PSYCHOLOGY	SUDITI SRINIVAS CHENNA	98
6	BUSINESS STUDIES	ANUSHKA SINGH	97
7	CHEMISTRY	SAI MOHIT GARAGA	97
8	MATHEMATICS	GEETIKA CHEEKATMALLA	97
9	APPLIED MATHS	KRISHIV CHOPRA	96
10	BIOLOGY	SHRIYA RAJESH	96
		SUDITI SRINIVAS CHENNA	
11	PHYSICAL EDUCATION	TANVIR KUMAR TUMULU	96
12	BUSINESS ADMINISTRATION	SANIKA ARYA	95
13	ECONOMICS	AADYANSH MAHARANA	95
14	PHYSICS	JENIL AKSHAYKUMAR KASANDARIYA	95
15	WEB APPLICATION	JENIL AKSHAYKUMAR KASANDARIYA	95